62nd Wedding Anniversary

Happy 62nd anniversary to James and Ruby Bradley on March 2, 2002. We love you very much—Jack, Bob, Floyd, Boyd, Lucille, Lois, Joyce, Gail, Sharon and all your grandchildren.

30th Wedding Anniversary

Happy 30th anniversary on February 28th to Jackie Brock and Debbie (Wallin) Brock. To a wonderful brother and sister-in-law, you are very special. Happy Anniversary from your lil sis.

Abuse Prevention Awareness

In an effort to promote awareness and the prevention of abuse, the governor's office and the Kentucky Association of Sexual Assault Programs and Victims of Crime Association have placed programs in action to raise public awareness on these crucial issues.

Abuse and neglect have been present in society, throughout recorded history. The impact of child abuse and neglect in our community is severe. According to Bureau of Justice Statistics - Criminal Victimization 1998 Report states that persons twelve and older reported an estimated 89,000 attempted rapes, 110,000 completed rapes and nearly 133,000 threatened or completed sexual assaults.

Definitions of Abuse:

Physical Abuse is generally defined as non-accidental acts, which cause injury to the body.

Emotional Abuse is more difficult to define but refers to any behavior, which endangers a child/person's health, morals or emotional well being.

Neglect pertains to negligent treatment or maltreatment of a child or person by an adult, which harms the child's health, welfare and safety. This may be the act of omission, which disregards the child's needs in these areas. Failure to provide food, care, clothing, shelter, or medical and dental care fits into this category. Sexual abuse includes any contact or interactions between a child and adult in which the child is sexually stimulated or being used for sexual stimulation of the perpetrator or another person.

If you suspect any type of abuse you are urged to report these suspicions to your local Cabinet for Families and Children. For more information please call the National Hotline 1-800-656-HOPE or Kentucky Child Abuse Hotline 1-800-752-6200.

Information provided by Allison C Jackson, Certified Professional Counselor, Cumberland River Comprehensive Care Center and Victims of Crime Association & Kentucky Association of Sexual Assault Programs.

Church News

Need a Ride?

Mt. Vernon Nazarene Church now has a van ministry. God has blessed. We invite you to come grow with us. Need a ride? We would love to come and get you. Call 758-0090 for more info.

Lighthouse Church, Inc.

Great things are happening at Lighthouse and many changes. People with a vision, who will not perish. Service begins at 10:00 a.m. on Sunday morning with no Sunday School and 6:00 p.m. nightly. Wednesday night is "Family Night." Classes for all ages. Everyone welcome.

Please welcome new pastors Marty & Dana White and their four children (more about them soon).

Come catch a wave of what God is doing at Lighthouse! For more info, or prayer call 256-9299.

Easter

Flat Rock Baptist Church's Easter Service will be March 31, starting at 10:00 a.m. Sunrise service at 7:00 a.m. Each Sunday there, you will get to enter to win a cool Easter Stocking! Must be present on Easter Sunday to win.

Free Bible Course

If you would like to receive a free 8 lesson bible correspondence course by mail, send your name and address to: Bible Course, Rt. 4 Box 297, Mt. Vernon, KY 40456.

Concert

One Voice from Brodhead will be in concert Friday, March 1st at Old Union Holiness Church in London at 7 p.m.

Benefit Singing

Calloway Mission Church will be holding a benefit singing at Calloway Mission Church on Hwy. 25 for Cecil Bert and Linda Newcomb on Sat., March 9th at 7 p.m. Singers and everyone welcome.

Revival

Revival at Central Baptist Church, US Hwy. 25 South, Mt. Vernon, beginning Sun., March 10th through Wed., March 13. Services begin on Sun. morning with Sunday School at 10:00 a.m., Church at 11:00 a.m. and Sunday evening beginning at 6:00 p.m. Mon. thru Wed. services will begin at 7 p.m. nightly. Evangelist Bro. Dan Nickerbocker.

Monthly Singing

New Hope Baptist Church monthly singing will be March 2nd at 7 p.m. Featuring the Parker Brothers. Pastor Joe Vanwinkle welcomes everyone.

Fairview News

By Mrs. Hubert Chasteen

This will only be a very short column as I don't feel very well. So many people around here have colds, flu and pneumonia.

We weren't able to attend worship services Sunday, but I heard that our Pastor Bro. Albert E. Griffin delivered a wonderful message: "More power to him."

128 attended Sunday School.

Our deepest heartfelt sympathy goes out to the family and loved ones of Wallace Williams, who passed away last week and laid to rest in Berea on Saturday. His wife, Mrs. Nancy Williams, who has been hospitalized is now home. The whole family is loved and respected by everyone. I'm sure they have been and still are having many prayers prayed for them. They are wonderful friends and have always been there for us and the community and church when we needed them.

Our grandson, Rodney Chasteen and Tonya Bartruff were united in marriage Thursday, February 14th, at the Renfro Valley Chapel. They both lived in Berea and will make their home there.

They are a lovely couple and we love them dearly, and wish them a long life of happiness and the greatest of God's blessings.

Please attend church and Sunday School every time you can. Love to all.

Elect

GARY

BURDETTE

MAGISTRATE - 4TH DISTRICT

Your Vote Will Be Appreciated

Paid for by Gary Burdette

Rockcastle Community Bulletin Board

Sponsored By

Cox Funeral Home

Family Owned & Operated Since 1907

80 Maple Drive, Mt. Vernon, Ky. Ph. 256-2345

Toll Free 1-888-825-2345

www.coxfuneralhomeky.com

JobStart

CAP JobStart - let us help you to prepare for a good job. Join us to learn new skills such as computer skills. For more info. call Jeanne at 256-9612. Classes are free. Supplies are furnished.

TOPS (Take off Pounds Sensibly)

TOPS meets Thursday at 6 p.m. at Brodhead Christian Church basement on Main St. in Brodhead. For more info. call 1-800-932-TOPS or locally 758-4047.

Narcotics Anonymous

Tired of drugs and/or alcohol controlling your life? Come join us at Narcotics Anonymous, every Thursday at 8 p.m. behind Our Lady of Mt. Vernon Church, located on Williams St. in Mt. Vernon. For more info. call 256-9263.

Al-Anon

Al-Anon and Alcohol Anonymous meets Tuesday nights at 8 p.m. behind Our Lady of Mt. Vernon Church on Williams St. in Mt. Vernon. For more info. call 256-2129.

Republican Party Meets

The Republican Party meets the second Monday of each month at 6 p.m. at Kastle Inn.

Bookmobile Schedule

Please call the library at 256-2388 for schedule.

Smoke Detectors

Rockcastle Hospital Home Health, with the assistance of local volunteer fire departments, is distributing smoke alarms to the citizens of Rockcastle County who are over age 60 or disabled, and do not have a smoke detector in their home. To apply call 256-1808. Necessary information: name of recipient, address, date of birth, phone number, nature of the disability (if under 60 years of age).

Clothing Donations Needed

The Rockcastle County Migrant Program, 245 Richmond St. (across from the Board of Education) is in need of clothing of all types. Call for a pickup (256-2157) or bring your donations by the Migrant Office any week day 8:00-3:00.

Center Hours

Rockcastle County Senior Citizens and Day Health Care Center hours are 9 a.m. until 4 p.m. Mon.-Fri.

Strawberry Plants

Orders for strawberry plants are now being taken at the Extension Office until March 15. Plants are $10 per 100. Sure Crop, Allstar and Red Chief varieties are being offered. Payment required when order is placed. Limited quantities available on a first come, first serve basis. Call 256-2403 for additional information.

Blood Drive

The Rockcastle Extension Homemakers will sponsor a Blood Drive on March 12 from 1:00-6:00 p.m. at the Extension Office. Call 256-2403 for info.

Dolphin News

Cedar Rapids Swim Team Meeting - Sun., March 3 at 1 p.m. at Cedar Rapids Country Club.

Fish Fry

BVFD and Ladies Auxiliary Fish Fry, Sat., March 2nd. Carryouts start at 3:00 p.m. Menu consist of fish, hushpuppies, cole slaw, baked potato or french fries, and a Little Debbie cake. All carryouts are $5.00 each. Dine-in to start at 6:00 p.m. Dine-in are $5 for adults and $2.50 for children. Dine-in is all you can eat fish. All proceeds go to the BVFD. Thanks for your continued support.

Project Graduation

Project Graduation meeting Monday, March 4th at **Rockcastle County Middle School** at 6 p.m. Everyone invited.

FOOD WORLD

AD PRICES VALID Tuesday, Feb. 26, 2002 thru Mar. 4, 2002

We reserve the right to limit quantities and to correct typographical and/or pictorial errors. None sold to dealers!

Open 7 Days A Week
Monday thru Sunday
8 a.m. to 9 p.m.
PHONE
256-2514
Food Stamps & WIC Gladly Accepted
Manufacturer's Coupons Redeemed

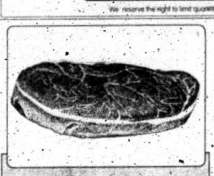

U.S.D.A. Western Grain-Fed Boneless
Round Steaks
1 lb. Avt. Eckrich Franks 99¢
1.69 lb.

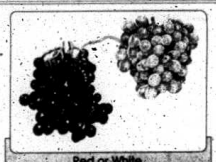

Red or White
Seedless Grapes
1 lb bag Short Cuts Carrots 99¢ lb.
88¢ lb.

This Week's Hot Buy!
Pillsbury Cake Mixes
18.25 oz. Sel. Var.
69¢

16.3-17.3 oz. Sel. Var. Grands! Biscuits 89¢

16-26 oz. Sel. Var. Ragu Spagh. Sauce 99¢

Grain Fed Beef T-Bone Steaks 3.99 lb.

11 oz. Sel. Var. Froot Loops or Apple Jacks Kellogg's Cereals 2/$3

14.75 oz. Prelate Pink Salmon 1.29

11-15.25 oz. Sel. Var. Green Giant Vegetables 59¢

12 oz. Sliced Cl.
Kraft Cheese Singles $1.79

11.5 oz. Sel. Var. Pillsbury Cinnamon Rolls or Danish 2/$3

24.7 oz. Sel. Var. Ragu Express Dinners 2/$5

2.5 lb. Individually Quick Frozen Boneless, Skinless Assorted "Young & Tender"
Chicken Breasts 3.99 lb.

12-16 oz. Sel. Var.
Oscar Mayer Bacon 2.79

4 Qt. Pails Sel. Var. Family Pak Ice Cream 2/$7

Mild, Hot, Sage or Extra Mile
Tennessee Pride Sausage 2.19 lb.

1 lb. Reg. Thick or Lite
Eckrich Bologna 99¢ lb.

Gorton's Fish Stick or Portions 19-27 oz. Sel. Var. 3.99

Mardi Gras Paper Towels 1 Roll 3/$2

Green Giant Asparagus Spears 15 oz. Whole 2/$3

PRODUCE SALE

Tossed Garden Salad 99¢ 2 lb. bag

Large Green Peppers 3/$1

5 lb. bag Red Delicious Apples 2.99

Roma Salad Tomatoes 99¢ lb.

Nectarines, Plums or Peaches 1.49 lb.

Select Cucumbers 3/$1

Western D'Anjou Pears 99¢ lb.

OSO Sweet Onions 99¢ lb.