County Livestock Show

The Livestock Show was held Friday, August 2, at the Brodhead Fairgrounds. County youth gathered to show their lambs and beef cattle. This group began meeting in the winter to form a Youth Livestock Club. The kids chose either a lamb or calf for their project. After purchasing their animal the kids then began to learn things about their project such as feeding, grooming and showmanship. This was the first time many of these kids had participated in a show. Everyone did very well and we are proud of them. The group will soon begin making plans for next year. This is an excellent project for youth, if anyone is interested you can contact Mr. Roy Reynolds. Mr. Mike Hancock of Eubank was the judge for the show. Thanks to these businesses for sponsoring the show: Dabney Feed, Rockcastle Feed & Supply, Community Trust Bank, Citizens Bank and Farm Bureau.

Classes, exhibitors and winners were as the following:

Beef

Showmanship Jr. - Chris Hurst, Dustin Reynolds and Robert Reynolds. 1st place was Chris Hurst.

Showmanship Sr. - Derrick Hurst, Daniel Bustle and Bill Burdette. 1st place was Derrick Hurst.

Angus Jr. Calf - 1st place Dustin Reynolds.

Charolais Jr. Bull Calf - 1st place Daniel Bustle.

Chi Angus Jr. Calf - 1st place Derrick Hurst, 2nd place Chris Hurst.

Gelbvieh Jr. Calf - 1st place Robert Reynolds, 2nd place Daniel Bustle.

Simmental - 1st place Bill Burdette.

Lamb

Showmanship Jr. - Jessica Albright, Ben Whitaker, Kayla Reynolds and Mackenzie Craig. 1st place was Jessica Albright.

Showmanship Sr. - Angelica Craig, Dustin Reynolds, Jon Colby Robbins, Andrew Robbins, Jeffrey Albright. 1st place was Dustin Reynolds.

Lightweight Lamb - 1st place Angelica Craig, 2nd place Kayla Reynolds, 3rd place Mackenzie Craig.

Middleweight Lamb - 1st place Dustin Reynolds, 2nd place Ben Whitaker, 3rd place Jon Colby Robbins.

Heavyweight Lamb - 1st place Andrew Robbins, 2nd place Jeffrey Albright, 3rd place Jessica Albright.

Lamb Grand Champion - Andrew Robbins.

Reserve Grand Champion - Jeffrey Albright.

After the lamb show the lambs were sold at auction. Thanks to these buyers who participated in the auction Burkman Feed, Dabney Feed and Doug Ashcraft. Special thanks to Madison County Stockyards who bought several of the lambs.

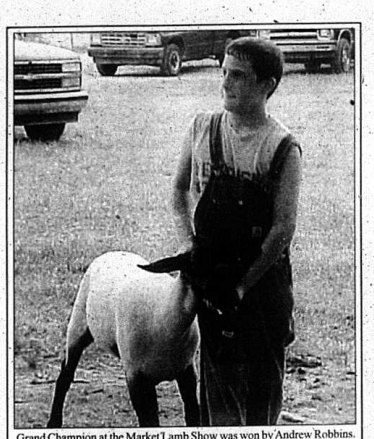

Grand Champion at the Market Lamb Show was won by Andrew Robbins.

Mackenzie Craig, Kayla Reynolds, Ben Whitaker and Jessica Albright showing lambs in the Under 10-year-old Showmanship.

Angelica Craig learns how to shear her lamb. Doug Ashcraft from Bourbon Co. came to show the kids how to shear the lambs and get them ready to show.

Roy Reynolds, ringmaster of th Beef and Sheep Show, did an excellent job helping the youth.

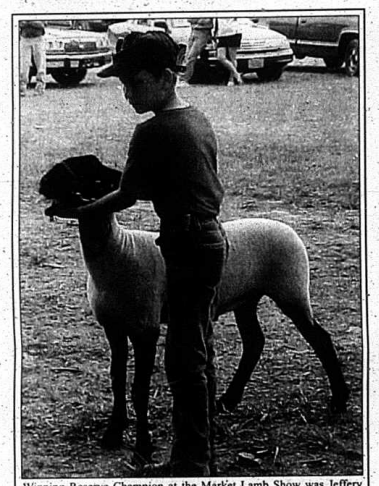

Winning Reserve Champion at the Market Lamb Show was Jeffery Albright.

In the Market Lamb Class is Dustin Reynolds, Jeffery Albright, Mackenzie Craig, Jon Colby Robbins and Andrew Robbins.

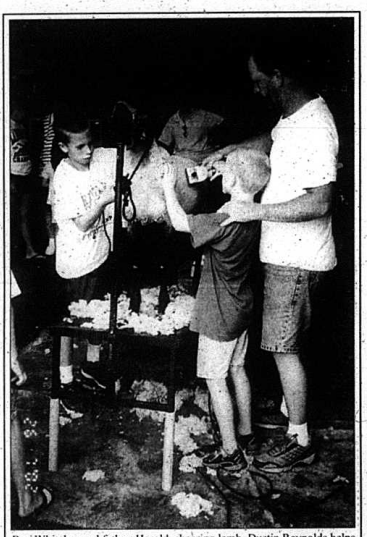

Ben Whitaker and father, Harold, shearing lamb. Dustin Reynolds helps out.

AN ORDINANCE ADOPTING THE CITY OF BRODHEAD, KENTUCKY ANNUAL BUDGET FOR THE FISCAL YEAR JULY 1, 2002 THROUGH JUNE 30, 2003

Whereas, an annual budget proposal and message have been prepared and delivered to the legislative body; and,

Whereas, the legislative body has reviewed such budget proposal and modifications have been made accordingly.

NOW, THEREFORE, BE IT ORDAINED BY the City of Brodhead, Kentucky as follows:

SECTION ONE: That the annual budget for the fiscal year beginning July 1, 2002 and ending on June 30, 2003 is adopted as set forth herein:

	General Fund	MRA Fund	LGEA Fund	Rev. Water & Sewer Fund	Operations Fund	Bond & Interest Fund
RESOURCES AVAILABLE						
Cash balance (estimate)	32,094	44,823	8,215	41,704	349.00	1,142
Taxes	41,500					
License & permits	150.00					
Franchise fees	10,900					
Intergovermental		12,000	1,100			
Miscellaneous Ins.	18,000					
Other				228,000		
Transfers (in)					216,000	
Total revenues and cash	102,644	56,823	9,315	269,904	216,349	1,142
APPROPRIATIONS						
Administrative	7,500					
Police	25,000					
Fire	18,000					
Street		25,000	2,200			
Sewer Dept. O&M					124,000	
Water Dept. O&M					81,000	
General Transfers (out)	18,000			216,000		
TOTAL APPROPRIATIONS	87,500	25,000	2,200	252,400	205,000	
Estimated Balance	15,144	31,823	7,115	17,304	11,349	1,142

SECTION TWO: This budget ordinance shall be administered by the executive authority as prescribed and set forth in the Kentucky Revised Statutes. Administration shall include, but not be limited to at least the following:

A. Preparation and submission of financial statements which include budgetary comparisons on not less than a quarterly basis.
B. Provide for budget amendments if requested b the legislative body or if anticipated through administration and implementation.
C. Prepare any financial statements required for publication purposes, pursuant to KRS 424 and 91A.
D. Cause each fund of this budget to be audited as prescribed by law.

SECTION THREE: The detailed operating budget is adopted by reference for administration, accounting and reporting purposes.

SECTION FOUR: This ordinance shall be published in the newspaper by title and summary within thirty (30) days after adoption.

SECTION FIVE: This ordinance becomes effective immediately upon passage and publication as required by law.

Adopted this 12th day of August, 2002

/s/ Walter Lee Cash, Mayor

Attest:
/s/ Rebecca Bussell, City Clerk

Date of first reading: 7-8-02
Date of second reading and adoption: 8-12-02

Little
Rent-A-Car
Low Rates
Free Miles
986-8888 • Berea, KY

Jim Walter Homes
has something *NEW* for you.

Land Payoff Financing

Jim Walter Homes, the nation's largest on-your-lot builder, is now affiliated with a lender who offers full financing, including paying off or helping you buy land. Homebuyers can include the purchase or payoff of their land with a new Jim Walter home. It's just one more way Jim Walter Homes makes it easier than ever for more families to affordably build and finance their dreams.

If you have:	Down Payment	Points	Closing Costs
Land Free and Clear	$0	$0	$0
Land with a Loan, with Equity	$0 or Low	$0	Low
No Land	Low	$0	Low

Jim Walter HOMES
www.jimwalterhomes.com

45 More Town Road • Daniel Boone Pkwy. • London
1-800-933-3893

Visit our model home center or call 1-800-492-5837 ext. 60 for a free catalog that's filled with more than 30 home designs. We're open Mon. - Fri. 8 am - 6 pm, Sat. 10 am - 5 pm, Sun. noon - 5 pm.

*No money down and fixed-rate financing available to qualified property owners. Land payoff financing not currently available in the states of Kansas, Maryland, Virginia and West Virginia. Photo shows actual home that may include additions, options or customer modifications not part of our standard offering. Shrubs and landscaping have been added. State License Numbers: AL-523, AR-461003, FL-CRC057112, TN 23042, MS-R02056, NC-10840, SC-10156. Georgia residential mortgage licensee. ©2002 Jim Walter Homes, Inc. Copyright strictly enforced.